J. C. TOWER

1939

ALLEN COUNTY PUBLIC LIBRARY
3 1833 01831 9357

GC
977.302
L13LYJ,
1939

Editor	Dean Thompson
Associates	Ruth Towell Dante Ventresca
Business Manager	Norman Bond

THE EDITORS...PRESENT

THE JAY
of La Grange
La Grange

PUBLISHED BY THE
STUDENT BODY

NINETEEN THIRTY-NINE

CEE TOWER

Junior College
Illinois

COLLEGE LIFE

Yes . . . more than once you about broke your neck trying to make that 8:30 . . . But there you are . . . with only three flights of stairs more to go! . . . Work and more work every day . . . And the library is as good a place as any . . . But you couldn't study so much as to neglect your education . . . so a bit of "goofing" around out in front was just the ticket . . . and more interesting anyway . . . Remember the string of social functions . . . coke dances . . . witches' wiggles . . . valentine hops and what not . . . and then the June prom with its inviting formal air . . . All of it . . . memories that just won't leave . . .

CONTENTS

DEDICATION

DIVISION ONE
Student Council
Sophomore Class
Freshman Class

DIVISION TWO
Capers and Clubs
Choir and Debate
Publications

DIVISION THREE
Men's Sports
Women's Sports

DIVISION FOUR
Administration
Faculty

1939 HONORS

a man, a scientist, an instructor, a humorist, and a golfer . . . The man seems to get quite a kick out of his daily task of watching the scientific abilities of the scientist . . . as the scientist applies his knowledge to both the fields of industry and education . . . In the latter field he serves as head of the Lyons Township Junior College science department . . . instructing his chemistry and physics classes with unsurpassed patience . . . sincerity . . . and ability . . . The instructor more than often steps aside to let the humorist match wits with his students . . . and the humorist often loses himself in the wilderness of Timber Trails . . . helping his golfer friend . . . who swings from the port side . . . look for unruly balls . . . And not to five men do we dedicate this book . . . but to a single man of multiple character . . .

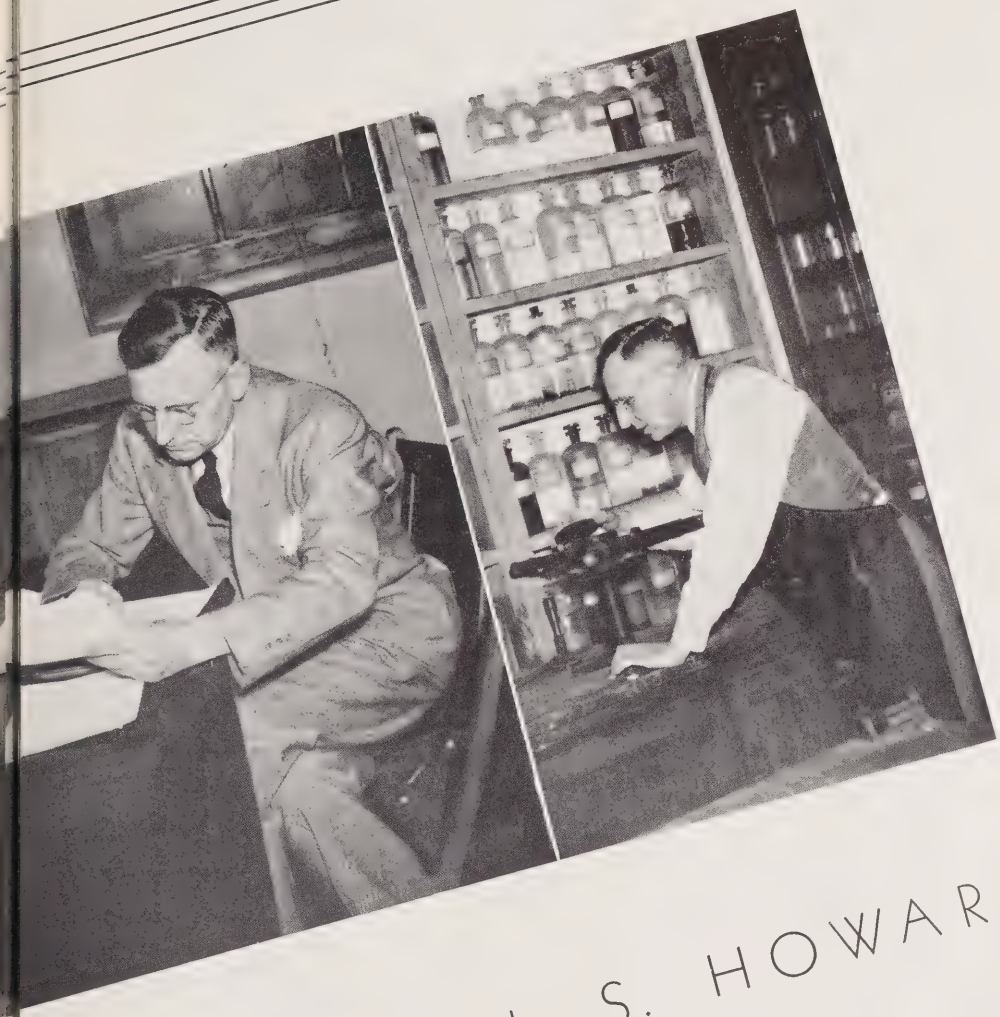

RUSSELL S. HOWARD

DIVISION ONE

The collegians . . . Step right up and view the sophs and frosh of old El Tee Jay Cee . . . in all shapes and sizes imaginable . . . The result is governed in democratic fashion by a board of thirteen elected student members . . . plus two elected faculty advisers and the dean . . . And they usually come in for a required amount of governing . . . for activity isn't lacking . . . Let's look them over first . . . their activities later . . .

THE COL

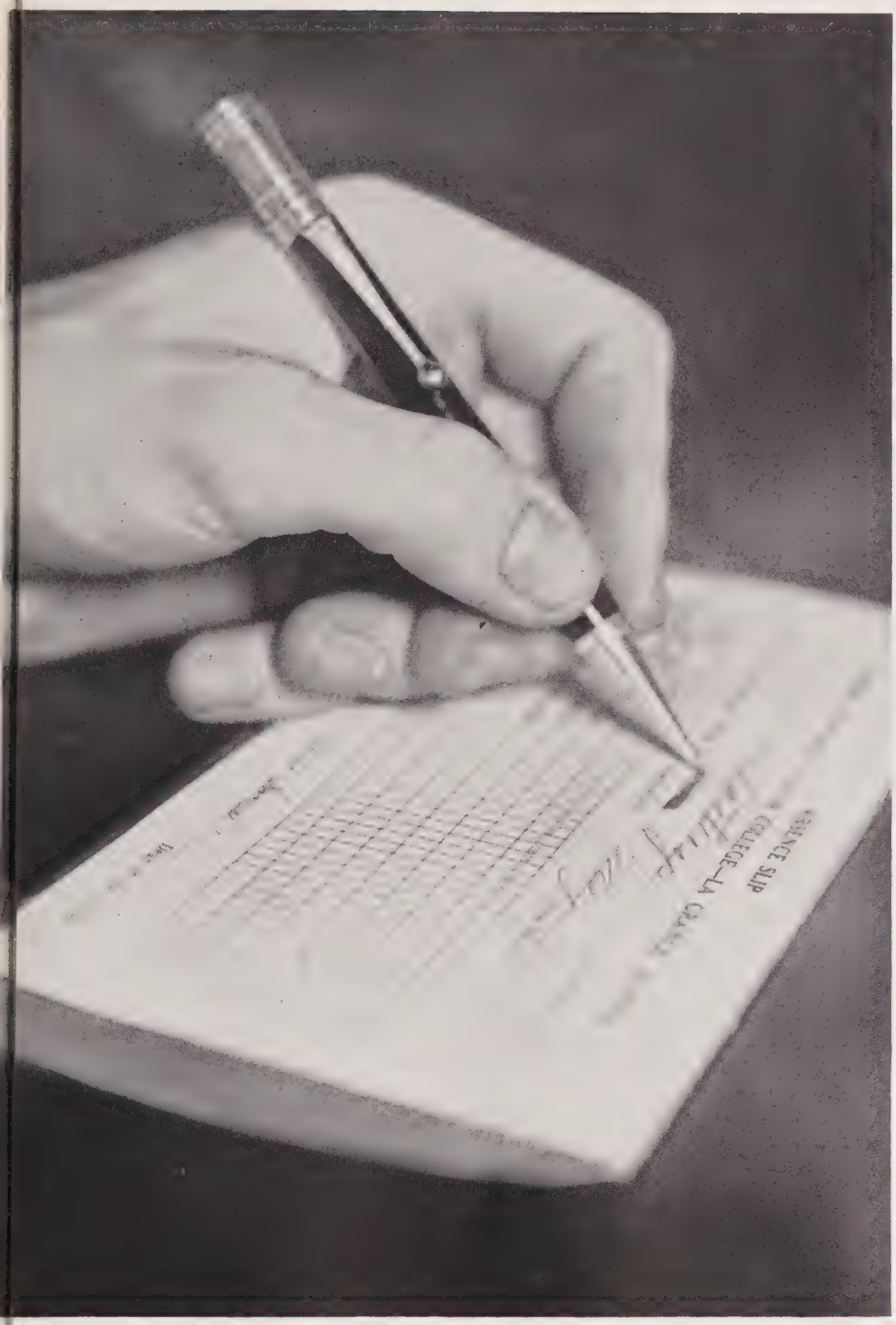

LEGIANS

THE STUDENT COUNCIL

Lee, Vice-Pres. Men's Club . . . **Trost**, Soph Pres. . . . **Bond**, Frosh Representative . . . **Whitford**, Pres. Women's Club.

Madsen, Frosh Vice-Pres. . . . Below: **Embshoff**, Frosh Representative . . . **Bartley**, Pres. Student Body . . . **Towell**, Sec. Student Body . . . **Rodman**, Soph Vice-Pres.

Williams, Pres. Men's Club . . . **MacDonald**, Vice-Pres. Women's Club . . . **Wigglesworth**, Frosh Pres. . . . **Thompson** Editor NEWS.

SOPH OFFICERS

President: Bob Trost . . . Vice-President: Anne Rodman . . . Whole freshman class of 37-38 minus eight returned for a continued engagement at Jay Cee . . . Ole school must have sumpin' eh? . . . Nice balance in the class—almost an equal number of men and women . . .

INTRODUCE

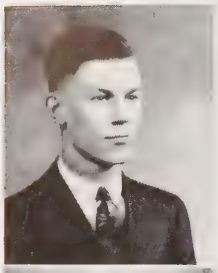

WILLIAM AVERITT
Chemistry

JANE BABCOCK
Liberal Arts

TOM BARTLETT
Commerce

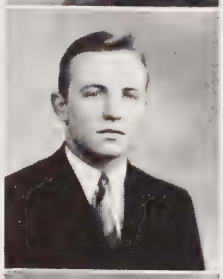

WHITMAN BARTLEY
Pre-Law

WALTER BERNTZEN
Commerce

JACK BLACKMORE
Commerce

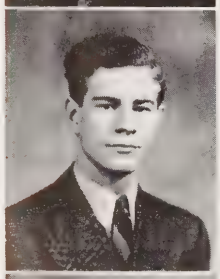

ERNEST BROCKSCHMIDT
Liberal Arts

JOSEPHINE BROTJE
Liberal Arts

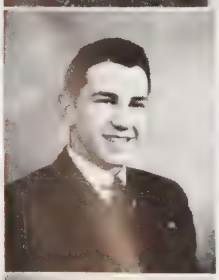

JOHN BROUGH
Engineering

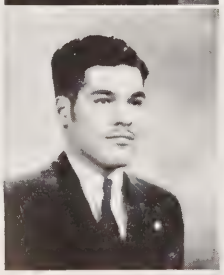

ROMAN CASTRO LEON
Engineering

REBECCA ANN CECIL
Chemistry

THE GRADUATING

THELMA COOKSEY
Pre-Medical

JEANNE CRIST
Liberal Arts

CHARLES CURTIS
Engineering

MARY BUTLER DANIELS
Liberal Arts

MICHAEL DEMITRIU
Pre-Law

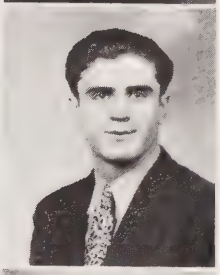

DOROTHY DOLAN
Liberal Arts

JOHN EDWARDS
Engineering

MARIANNE FIELD
Liberal Arts

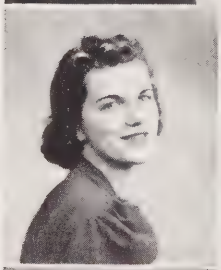

EDITH FORD
Liberal Arts

NATHALIE GELIS
Liberal Arts

LOIS GILBERT
Education

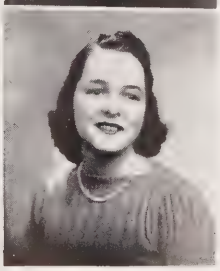

CLASS OF

LOIS HAHN
Education

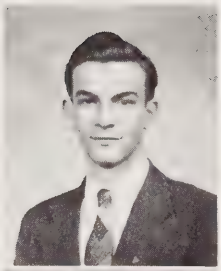

FRANKLIN HAVLIK
Liberal Arts

PEGGY HOGLUND
Liberal Arts

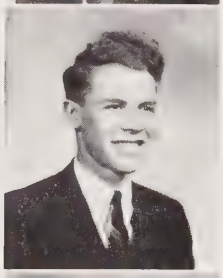

BLAISE HUEBSCH
Liberal Arts

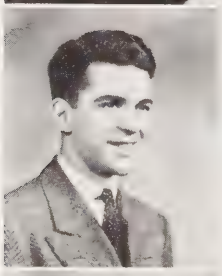

ARTHUR HUISKEN
Engineering

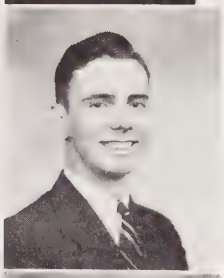

HERBERT KENT
Engineering

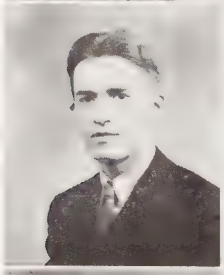

CASHMAN LAFFERTY
Engineering

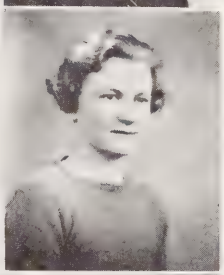

DOROTHY LEITCH
Pre-Law

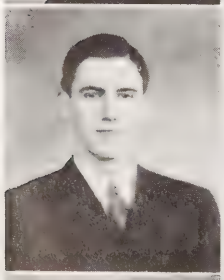

JOHN LUTZ
Liberal Arts

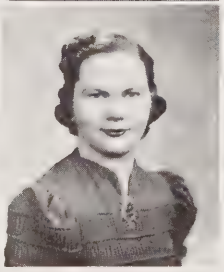

GRACE MAAS
Pre-Nursing

FRANCES MAGISANO
Education

NINETEEN

RAYMOND MATZ
Liberal Arts

ELEANOR McDONALD
Liberal Arts

CORABELLE McGARRY
Pre-Nursing

FRED MERRITT
Liberal Arts

LAWRENCE MERSEREAU
Commerce

LEONARD MIDDLETON
Commerce

ALVINA MILLER
Liberal Arts

LOIS MILLER
Liberal Arts

WILLIAM MOODY
Commerce

FLORENCE MORGAN
Education

BETTY ANN MULLEN
Liberal Arts

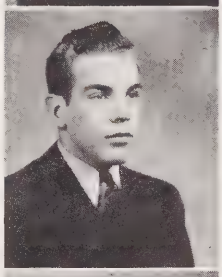
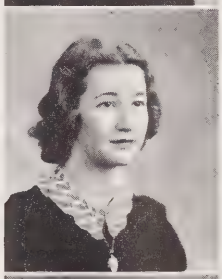

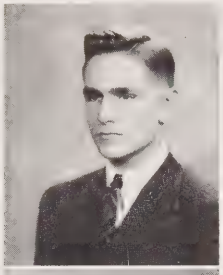

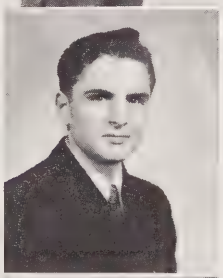

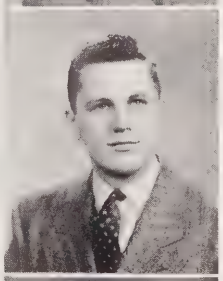
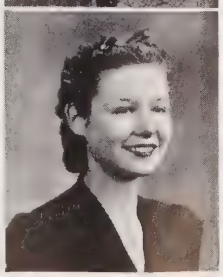

HUNDRED

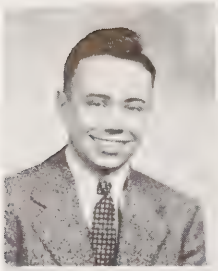

LOUIS NETZEL
Commerce

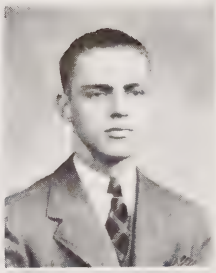

ROBERT OLSON
Engineering

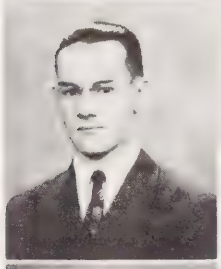

THOMAS OVERMIER
Commerce

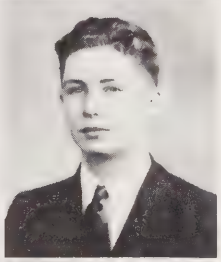

ALAN PHILLIPS
Liberal Arts

JEAN PIERSON
Liberal Arts

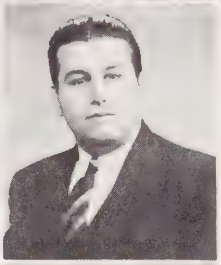

JAMES PRICE
Pre-Law

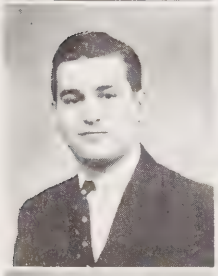

LEONARD PRICE
Engineering

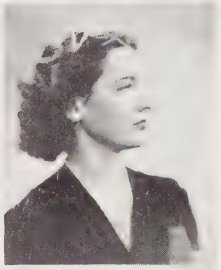

BETTY ANNE RICHARDS
Commerce

ANNE RODMAN
Liberal Arts

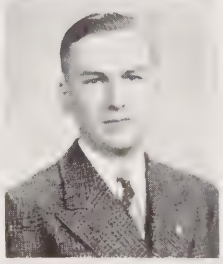

ARTHUR SANGDAHL
Liberal Arts

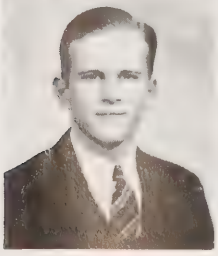

EDWARD SCHMIDT
Commerce

THIRTY

GRACE STEVENSON
Liberal Arts

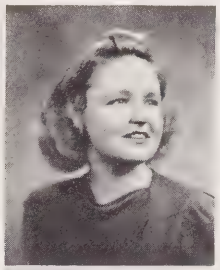

ALAN STILES
Engineering

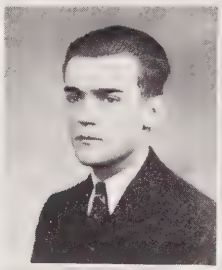

WILLIAM TAMM
Engineering

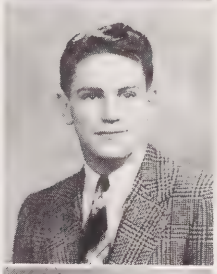

WILLIAM TAYLOR
Engineering

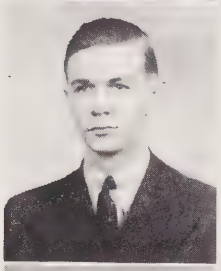

DEAN THOMPSON
Engineering

ROBERT TOMAYER
Liberal Arts

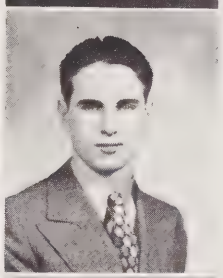

RITA TONKINSON
Liberal Arts

RUTH TOWELL
Liberal Arts

ROBERT TROST
Commerce

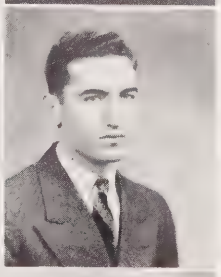

KENNETH WEBBER
Commerce

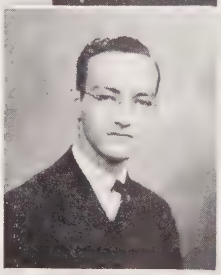

ELSIE WETTER
Liberal Arts

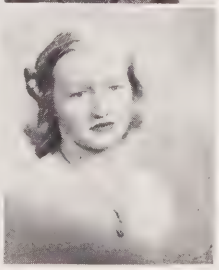

AND NINE

LOUISE WHISTMAN
Liberal Arts

MAY WHITFORD
Liberal Arts

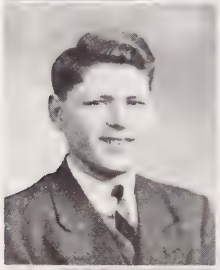

GEORGE WILLETS
Liberal Arts

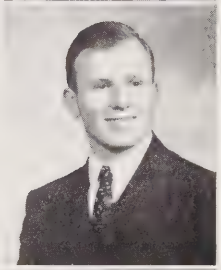

DAVID WILLIAMS
Engineering

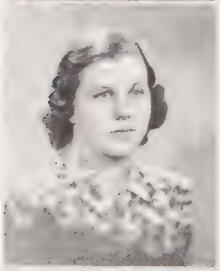

SYLVIA WOOD
Liberal Arts

NEOMA YOHO
Liberal Arts

SOPHISTICATED SOPHS

Top left . . . Maestro Merritt and the "Greek" take a lesson in the "Morgan manner" . . . Top center . . . A hand of cold poker ushers in the warmth of spring . . . Top right . . . Landis on his way from the bombardment zone . . . Center . . . Good morning yourself! . . . Center right . . . Williams pauses for the "kill" . . . Lower left . . . It can't happen here, but seein' is believin' . . . Lower center . . . Fenced in, the inmates pause for refreshment . . . Lower right . . . She has passed, and the jurists discuss the verdict . . .

SOPHOMORE INDEX

AVERITT, WILLIAM: Engineering Club, 2; Psychology Club, 2; Fencing, 1-2.

BABCOCK, JANE: French Club, 1; Drama Club, 1-2.

BARTLETT, THOMAS: Commerce Club, 1-2; Psychology Club, 2; Baseball, 2.

BARTLEY, WHITMAN: Tower, 1-2; Capers Staff, 1-2; Council, 1-2; Pres. Freshman Class, 1; Pres. Student Body, 2; Debate, 1-2; Choir, 1; German Club, 1; Psychology Club, 2; Golf, 1-2; Track, 1-2.

BERNTZEN, WALTER: Commerce Club, 2; Psychology Club, 2; Bowling, 2; Track 2.

BLACKMORE, JACK: Engineering Club, 1-2; Commerce Club, 1-2; Psychology Club, 2.

BROCKSCHMIDT, ERNEST: Capers Chairman, 2; French Club, 1-2; Drama Club, 2, Vice Pres., 2; Psychology Club, 2; Fencing, 1-2; Bowling, 2; Ping Pong, 1-2; Track, 1-2

BROTJE, JOSEPHINE: Capers Staff, 2; Choir, 1-2; German Club, 1-2; Social Chairman, 2; Drama Club, 1-2; W.A.A., 2; Women's Clubroom Chairman, 2; Fencing, 1-2; Psychology Club, 2.

BROUGH, JOHN: Choir, 2; Engineering Club, 1-2; Commerce Club, 2; Psychology Club, 2; Bowling, 1-2.

BURCH, ROBERT: Engineering Club, 1-2; Commerce Club, 1-2; Psychology Club, 2; Basketball, 2; Ping Pong, 2; Track, 1-2, Manager, 2.

CASTRO LEON, ROMAN: Engineering Club, 1-2; Commerce Club, 1; Psychology Club, 2; Baseball, 1-2; Tennis, 2; Ping Pong, 1-2; Track, 2.

COOKSEY, THELMA: French Club, 1; Psychology Club, 2; W.A.A., 1-2; Vice-Pres., 2; Basketball, 1-2; Baseball, 1-2; Ping Pong, 1-2.

CRIST, JEANNE: French Club, 1-2, Sec., 2; Commerce Club, 1; Drama Club, 1-2; Psychology Club, 2; W.A.A., 2; Fencing, 1-2; Bowling, 2.

CECIL, REBECCA ANN: German Club, 1-2; Drama Club, 1-2.

CURTIS, CHARLES: Engineering Club, 1; Commerce Club, 2.

DANIELS, MARY BUTLER: Choir, 1-2; French Club, 1-2; Drama Club, 1; Fencing, 1-2; Bowling, 2.

DEMITRIU, MICHAEL: French Club, 2; Psychology Club, 2; Basketball, 2.

DOLAN, DOROTHY: French Club, 2; Commerce Club, 1; Drama Club, 1-2; Psychology Club, 2; W.A.A., 1-2; Basketball, 1; Fencing, 1-2.

EDWARDS, JOHN: Engineering Club, 1.

FIELD, MARIANNE: French Club, 1; Drama Club, 1; Psychology Club, 2.

FORD EDITH: Choir, 1-2; Commerce Club, 1-2; Drama Club, 1-2; Psychology Club, 2; W.A.A., 1-2, Pres., 2; Basketball, 1-2; Fencing, 2; Bowling, 2.

GELIS, NATHALIE: Capers Staff, 2; German Club, 1-2; Commerce Club, 2; Drama Club, 1-2, Sec., 2; Psychology Club, 2; W.A.A., 1-2; Fencing, 1-2

GILBERT, LOIS: French Club, 1-2; Drama Club, 1-2; Psychology Club, 2.

GILBERT, WILLIAM: Commerce Club, 1-2; Psychology Club, 2.

HAHN, LOIS: French Club, 1-2; Drama Club, 1-2, Pres., 2; Psychology Club, 2; W.A.A., 1-2.

HART, ETTA MAY: College News, 2; Choir, 2; Drama Club, 2; W.A A., 2; Psychology Club, 2; Fencing, 2.

HOGLUND, PEGGY: Choir, 1-2, Pres., 2; German Club, 1; Drama Club, 1-2; Psychology Club, 2; W.A.A., 1-2; Fencing, 1-2; Bowling, 2.

HUEBSCH, BLAISE: German Club, 1-2; Baseball, 1; Bowling, 1; Ping Pong, 1-2.

HUISKEN, ARTHUR: Engineering Club, 1-2, Sec.-Treas., 2; Commerce Club, 2; Psychology Club, 2; Bowling, 2.

KENT, HERBERT: Tower, 2; College News, 2; Capers Staff, 2; Engineering Club, 1-2, Vice-Pres., 1, Pres., 2; Commerce Club, 2; Men's Club Sec.-Treas., 2; Basketball, 1; Baseball, 1-2; Bowling, 1; Golf, 2.

LAFFERTY, CASHMAN: College News, 1; Council, 1; French Club, 2; Engineering Club, 1-2; Commerce Club, 2, Treas., 2; Bowling, 1; Track, 1-2.

LA FRANCIS, JOSEPH: Choir, 1-2; Drama Club, 2; Baseball, 1; Bowling, 1; Ping Pong, 2.

LANDES, HERBERT: Drama Club, 1-2; Choir, 1-2; Fencing, 2.

LEITCH, DOROTHY: French Club, 1-2; Drama Club, 2; W.A.A., 1-2; Fencing, 1-2.

LUTZ, JOHN: Engineering Club, 1; Commerce Club, 2

MAAS, GRACE: Choir, 1-2; German Club, 1; Drama Club, 1-2; Psychology Club, 2; Fencing, 1-2; Bowling, 1.

MAGISANO, FRANCES: Choir, 1; French Club, 1-2; German Club, 1; Drama Club, 1-2; W.A.A., 1-2, Sec., 2; Psychology Club, 2; Basketball, 2; Bowling, 2; Fencing, 2.

McDONALD, ELEANOR: Council, 2; Commerce Club, 1; Psychology Club, 2; Women's Club, Treas., 1, Vice-Pres., 2; Basketball, 1; Bowling, 2.

MERRITT, FRED: Choir, 2; Drama Club, 2.

MERSEREAU, LAWRENCE: Engineering Club, 1-2; Commerce Club, 2; Track, 1-2.

MIDDLETON, LEONARD: U. of Ill , 1; Commerce Club, 2; Basketball, 2; Track, 2.

MILLER, ALVINA: French Club, 1-2; Drama Club, 1; W.A.A., 2; Psychology Club, 2; Fencing, 1-2.

MILLER, LOIS: French Club, 1-2; German Club, 2, Vice-Pres., 2; Drama Club, 2; W.A.A., 2.

MOODY, WILLIAM: U. of Ill , 1; Tower, 2; Psychology Club, 2, Vice-Pres., 2; Basketball, 2; Baseball, 2; Tennis, 2.

MORGAN, FLORENCE: French Club, 1-2; Drama Club, 1-2; Psychology Club, 2.

MULLEN, BETTY ANNE: Capers Staff, 2; Choir, 1-2; French Club, 1-2; German Club, 2, Pres., 2; Commerce Club, 1-2; Drama Club, 1-2; W.A.A., 2; Fencing, 1-2.

NETZEL, LOUIS: College News, 1; Commerce Club, 1-2; Psychology Club, 2.

OLSON, ROBERT: College News, 2; Engineering Club, 1-2; Commerce Club, 2; Psychology Club, 2; Fencing, 2; Tennis, 2; Ping Pong, 1-2.

OVERMIER, THOMAS: Debate, 1-2; Choir, 2; Commerce Club, 1-2; Drama Club, 2; Psychology Club, 2; Fencing, 2; Tennis, 2; Bowling, 2; Ping Pong, 1-2.

(Continued on page 63)

FROSH OFFICERS

President: Bill Wigglesworth . . . Vice-President: Hank Madsen . . . Tenth graduating class to be . . . possesses the largest personnel in the history of L.T.J.C. . . . Out number upper classmen almost by a two to one ratio . . .

MAKE KNOWN

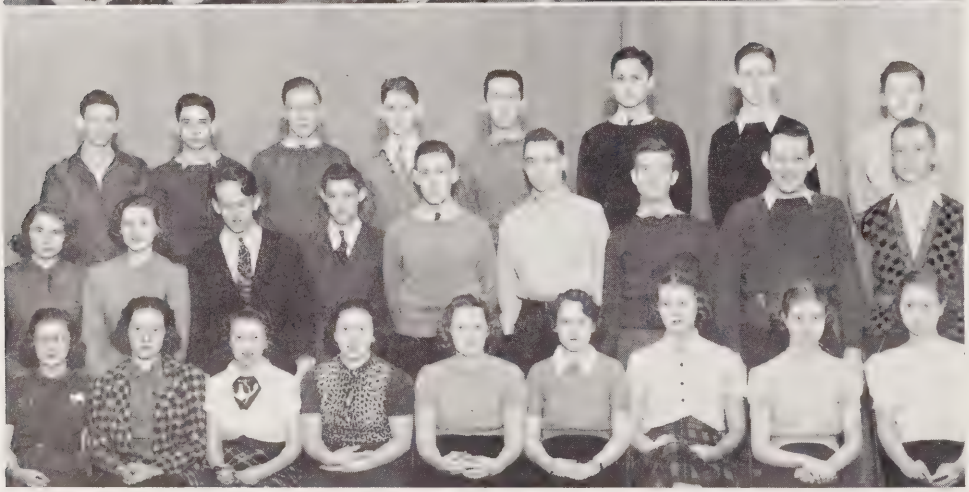

TOP PICTURE

Top Row: Corpron, Bush, Bergstrand, Burns, Cazemier, Bracebridge, Biery, Austin.
Row 2: Bond, W. Brown, Butterworth, Dick, Armstrong, Bierma, F. Carroll, Cave.
Bottom Row: L. Carroll, Classen, Bulske, Dearing, Borchers, M. Brown, Andersen, Blackmore.

BOTTOM PICTURE

Top Row: Hardin, Dressler, Graff, Dodge, Gordon, Funston, Elwell, Fallgatter.
Row 2: Hilton, Farndell, Gilgenbach, Dunning, Hengels, Hayes, Dolan, Doherty.
Bottom Row: Gerling, Harlev, Fisher, Hart, Dawson, Gould, Embshoff, Hadley, Hicks.

THE CLASS OF

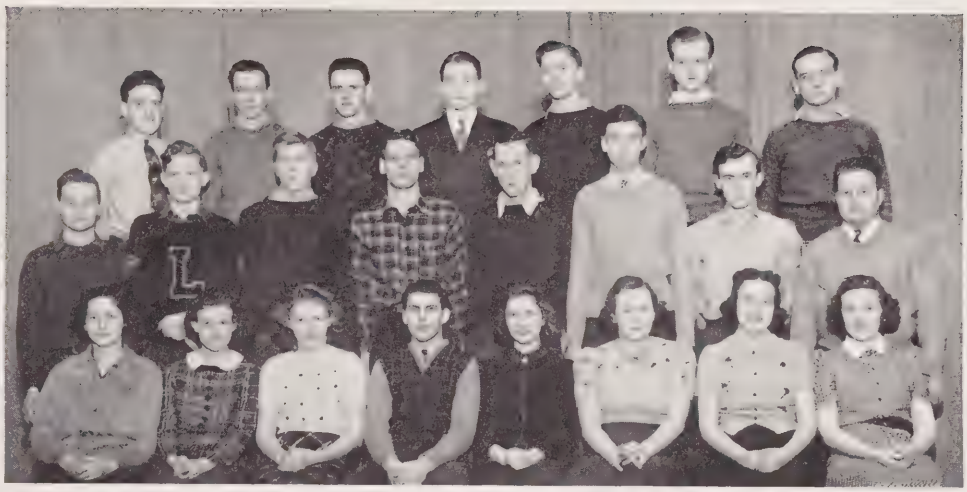

TOP PICTURE

Top Row: Kepner, H. Madsen, W. Madsen, Neubert, G. Morgan, Krum, Lathrop.

Row 2: Matz, Lee, Nelson, Milton, Larson, Nelson, Jones, Klee.

Bottom Row: Krizek, McReynolds, Matthews, Lange, Lorenz, Lisewski, Klose, Hooper.

BOTTOM PICTURE

Top Row: Schuler, Robb, Porter, Schmadeke, Price, Palmer, Sarkisaw, Repp.

Row 2: Bober, Sarkisaw, Lenick, Saunders, S. Owen, Rutter, Novak, Nichols, R. Owen.

Bottom Row: Price, Smith, Scheehan, Nordin, Peterson, Ryder, Prestidge, Prather, Richards.

NINETEEN

Top Row: Zeman, Sweitzer, Prentice, Young, Witt, Stolfa, Valentine, Ventresca.
Row 2: Turk, Clark, Vavra, Weaver, Cervinka, Walker, Swanson, Stott.
Bottom Row: Thompson, Williams, Webb, Wigglesworth, Sullivan, Zimmerman, Winn.

Starting out green as they make them . . . buried in mud and generally initiated . . . the frosh have succeeded in coming through and giving the sophs plenty of competition . . . hope they hold their own next year . . .

FORTY

FRIVOLOUS FROSH

Top left . . . Mademoiselle Valentine leads a crew of freshman beauties after the Maypole dance . . . *Top center* . . . "Zeke" dufts off the last lap of three flights of stairs . . . *Top right* . . . Henry Repp certainly outdid himself at that Maypole affair . . . *Center* . . . The Mad Russian of Jay Cee, Cervinka, may have had a short, quick beer, but it looks more like a shot of chem had caused this expression . . . *Center left* . . . Ruth Hicks going domestic? . . . *Lower left* . . . Herk Timpton decides maybe he doesn't want to speak Francais after all . . . *Lower center* . . . Just Del Thompson . . . *Lower right* . . . A cross section of J. C. at the Halloween dance last fall . . .

DIVISION TWO

Activities . . . seem to fit well into the frequently quoted sentiments of Dean Holt . . . "Don't study so much that you neglect your education" . . . exactly the plan necessarily followed while working on the annual production of Cappers . . . Characteristic of more extra curricular activity . . . the eight different clubs now on the scholastic register . . . not to mention the diversion afforded by debate and choral work . . . And let's not forget the journalistic opportunities of the News and Tower . . .

ACTIVI

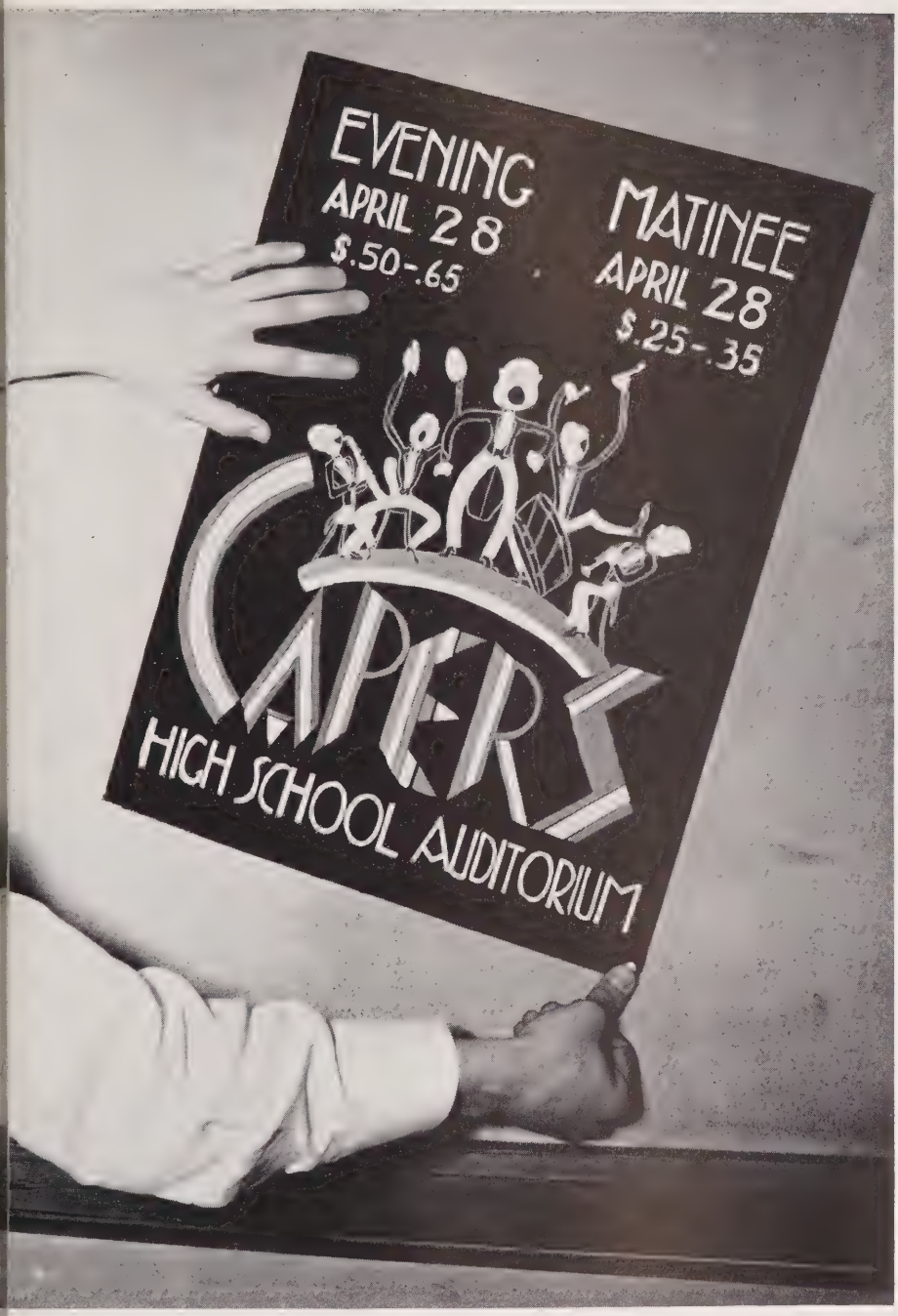
EVENING
APRIL 28
$.50-.65
MATINEE
APRIL 28
$.25-.35
CAPERS
HIGH SCHOOL AUDITORIUM

TIES

Back Row: Kennedy, Pierson, dramatics . . . Whitford, Brotje, Wood, costumes . . . Mullen, make up . . . Kenyon, faculty management . . .

Front Row: Towell, music . . . Richards, tickets . . . Gelis, dancing . . . Merritt, orchestra . . . Lange, music . .

Right: General Chairman Brockschmidt

THE COMMITTEE

College Capers . . . a production put on by the student body in the spring of each school year . . . The purpose in giving the show . . . to support scholarships for several students at Jay Cee each year . . .

College Capers of 1939 . . . Ernest Brockschmidt was appointed student chairman . . . The three faculty supervisors were Mr. Kenyon, general management . . . Miss Critchfield, dramatics . . . Mr. Dissinger, choir . . .

Ernest Brockschmidt was assisted in his task of preparing a show by a large student staff . . . publicity, Whit Bartley . . . dancing, Nathalie Gelis . . . dancing director, Delores Thompson . . . dramatics, Jean Pierson and Emmett Kennedy . . . costumes, May Whitford and Sylvia Wood . . . music, Ruth Towell and Tommy Lange . . . make up, Betty Ann Mullen and Jo Brotje . . . tickets, Betty-Anne Richards and Robert Owen . . . stage, Dick Young . .

There were many others who actually helped in putting on Capers . . . Freddie Merritt and his orchestra supplied the music . . . Ernest Dahl furnished the sound equipment . . . Louie Netzel acted as head usher . . . Dick Young was helped on the stage by Henry Graff, Lucien Turk, Hamilton Dodge, James Cervinka, Frank Stolfa, and John Stott . . . Help was given in the costuming by Arline Farndell, Margie Classen, Carol Bergstrand, and Bertha Gerling . . . Dorothy Embshoff and Ruthmary Mangold acted as accompanists during the practice period for dancing . . .

Raymond Matz and Alvin Matz designed the stage setting . . . Joy Dawson designed the poster used in publication and Ruth Towell designed the Capers program . . . The tap and waltz costumes were designed by Sylvia Wood and May Whitford . . .

CAPERS

Upper Left: It "Kent" happen here thought daddy, but "Mazie del Ray" Bush shows the whole cast who her heart belongs to . . . *Upper Right:* Swing-capation via the Webber-Lange combination . . . *Center:* A harem that'd make Solomon look like a piker . . . *Lower Left:* The "Greek" gives (or takes) the devil, while Kubla Kahn blows some "corn" . . . *Lower Right:* Frances Perkins, Franklin D., and "Jolly Jim" Farley prepare a new deal . . .

OF NINETEEN

Upper Left: Somebody get that look off Chamberlain's face or he never will solve that Hitler-Katherine of Russia-Napoleon-Henry the Eighth affair . . . *Upper Right:* Bee Croak and some tap chorines . . . *Center:* Del Thompson with a bit of the waltz chorus . . . *Lower Left:* Careful Shorty, that's no place to aim that plug . . . *Lower Right:* Engineer Fungsten gives Bond the air, while Commentator Overmier awaits his chance at the ether . . .

THIRTY-NINE

Looks as if the stage crew is attempting their own vocal refrain . . . *Left to Right:* Young, Rindell, Turk, Groff, Nelson, Cervinka, Fungsten, Sangdahl, Curtis, and Dahl.

STAGE AND SCRIPT

College Capers of 1939 . . . the theme of the show . . . a grouchy professor sentenced by Judge Capers to see the show and discover its value . . . With the finale, the professor was convinced of Capers' importance . . .

Capers was made up of various skits . . . solo and chorus dancing . . . and music . . . solo, choir and orchestra . . .
Skits . . . included the "Court Scene" and "Reform before Recovery", written by Emmett Kennedy . . . "Dream Scene", by Ernest Brockschmidt . . . "Radio Commentation", "Western Sequence", "Snake Charmer" and "Hall of Fame" by John Kenyon . . . "The Coming out of Maizie Del Ray", by Betty Ann Mullen and John Kenyon . . .

Dancing . . . included solo tap, "Deep Purple", by Bernice Croak . . . specialty tap, "Pappa Tree Top Tall", by Hercules Timpton . . . Solo ballet, "Smoke Gets in Your Eyes", by Delores Thompson . . . Chorus in tap, "Tea for Two", . . . Waltz ballet chorus, "Tales of the Vienna Woods" . . . and the men's chorus, "Snake Charmer" . . .

Music for the show had such choral numbers as . . . "Ragtime Cowboy Joe", "Silver on the Sage", and "Tales of the Vienna Woods" . . . for a background . . . Contributing vocal solos were . . . Robert Austin, "Boots and Saddle" . . . Hilary Sadler, "The Chisholm Trail" . . . and Shirley Bush, "My Heart Belongs to Daddy" . . .
Tommy Lange's accordion and voice . . . and Ken Webber's trumpet . . . added other diverse musical entertainment to a show acclaimed by a near capacity house . . .

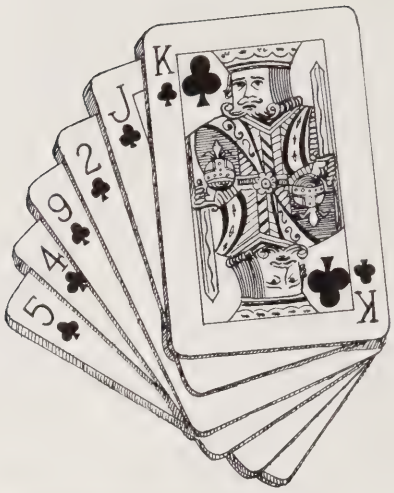

"Fadeout" Gordon pauses as Price prepares an ace . . . Taylor and Elwell prefer the radio while Palmer, Honek, and Ebert listen to "Duchin" Moody.

MEN'S CLUB

From the freshman welcoming banquet on September 20 through the last days of school, the Men's club was the focus of myriad masculine activities . . . a freshman initiation . . . the traditional Maypole dance with participants clad in feminine attire . . . and the hoaxed freshmen group picture, complete with the "oaken bucket" christening for the unsuspecting victims.

Men's club election returns revealed Ralph Lee as vice-president and Herb Kent as secretary . . . In accordance with precedent, President Dave Williams and Sponsor Greef had been installed previously.

Here's mud in your eye . . . two hard defeats in the tug o' war and the pushball contest didn't prevent the frosh from crushing the upper-classmen in the all-important mud-fight . . . Ah, how sweet is revenge . . . A ping-pong tournament was another project sponsored by the Men's club . . . singles, doubles, and mixed doubles . . . The club's assembly was used as an opportunity to thank the Women's club for their cooperation in renovating their clubroom . . . A spring dance concluded the social activities . . . an appropriate wind-up to a well-balanced diet of fun and recreation.

Bush, Dawson, Winn, and Gould playin' bridge maybe. Bulske and (that face doesn't look familiar) handling the sound effects for this shot. Hooper knits.

WOMEN'S CLUB

A newly decorated, extremely attractive clubroom furnished a fitting background . . . Item one on the strenuous social calendar for the Women's club was the Freshman tea . . . a formal welcome extended to the freshman coeds on September 14 . . . A less formal greeting in the form of a not-too-gentle initiation followed . . . and even so, the freshman girls retaliated with a dinner for their superiors.

Dances after basket-ball games . . . the coke dance . . . and frequent open houses filled the interim between initiation and the annual Mitzi party at Christmas . . . Valentine's day brought the annual dance . . . hearts, flowers, romantic atmosphere, muted strains of an orchestra . . . Following Capers another Women's club dance held the limelight . . . The lovely annual mothers' and daughters' tea was May's contribution to the activities . . . Thereafter, a hint of sadness in the farewell luncheon honoring the sophomores . . . a last get together . . . a year-complete.

Officers of the Women's club were: president, May Whitford . . . vice-president, Eleanor McDonald . . . secretary, Betty Klose . . . treasurer, Jean Pierson . . . club room chairman, Josephine Brotje . . . Club sponsor was Miss Banks, and Mrs. Grace Doherty served as Women's club representative in the student council.

Left: Sponsor Larson enjoying Tommy Lange's usual vocadence, while Hazel and Dan await their turns at the vocals.
Right: Cross-section of a Commerce club banquet.

COMMERCE CLUB

The ninth year of the College Commerce club was distinguished by a capacity attendance at each meeting . . . Its musically gifted president, Tom Lange, set the pace with his accordion . . . Vice-president James Price and Sergeant-at-arms Louis Netzel kept the executive machinery in smooth running order . . . aided by a made-to-order treasurer, Cashman Lafferty . . . Secretary Roxie Sarkisaw recorded a play-by-play description of each meeting . . . The club's sponsor, Mr. Larson, added a bit of oil to the mechanism with talks and actual practice in Parliamentary Law . . . Brief speeches on current economic problems by members . . . the inside stories of some of our greatest industries . . . delicious food . . . spirited song fests led by Bill Gilbert with the president at the piano . . . all combined to give business meetings executed with finesse.

On Friday, May 12, the club sponsored an all-school dance . . . featuring Fred Merritt's band, a midnight supper, a warm spring night . . . and a bit of moonlight . . . The year's activities concluded with the annual luncheon-trip to the Chicago clearing house for banks, the Board of Trade, and the Federal Reserve bank . . . the perfect climax to a brilliant season.

Top Row: Young, Graff, Overmier, Merritt, Repp, Kennedy, Landis, Willets, Dick, Bond, Wigglesworth.

Row Two: Dolan, Waterbrook, Mullen, Magisano, Richards, Hoglund, Lisewski, Sullivan, Bergstrand, S. Owen.

Row Three: Prather, Harlev, Maas, Hicks, Whistman, Brotje, Classen, Bulske, Cecil, Leitch.

Row Four: Towell, Crist, Ford, Pierson, Mrs. Doherty, Dawson, Williams, Fisher, Tonkinson, Burns.

Bottom Row: McDonald, Miller, Webb, Klose, Gerling, Whitford, Hahn, Lorenz, Winn, Hart, Bober.

DRAMA CLUB

The Drama club affords an opportunity to become acquainted with the stage . . . discover latent dramatic talent . . . encourage the production of plays . . . reveal what goes on behind the curtain . . . develop possible Katharine Cornells and Alfred Lunts.

A brief resume of the meetings . . . a ten-minute skit—"Progressive Education" . . . By popular demand this laugh riot was repeated on two other occasions . . . a dramatization of the form and technique of a play by Mr. Greef's creative writing class for December's meeting . . . later . . . talks given by members . . . plays reviewed . . . Mrs. Cherry's presentation of "Mary, Queen of Scots" was received with tremendous enthusiasm . . Another meeting was devoted to the study of make-up, costumes, and scenery . . . A search for talent resulted in the production of a cut version of "Of Mice and Men" and a less serious play for the college Parents' Night.

January brought the first Drama club assembly . . . a tragedy, "The Valiant" . . . demonstrating fine acting with great emotional depth and sincerity . . . Its success was duplicated in a second assembly play given in the spring.

President Lois Hahn and her associates, Vice-president Ernest Brockschmidt, Secretary Nathalie Gelis, Treasurer Sam Owen, and Program Chairman Jeanne Crist are to be congratulated on the conclusion of an interesting year.

Top Row: Demetriu, Ford, Williams, Hahn, Richards, Morgan, Wigglesworth, Gilbert, Sheehan, Leitch, Klose, Peterson, Madsen.

Row Two: Wood, Rabb, Gould, Crist, Mullen, Miss Burdick, Dawson, McReynolds, Ryder, Blackmore, Magisano.

Bottom Row: M. Richards, Prather, Prestidge, Daniels, A. Miller, L. Miller, Pierson, Whitford, Dolan, Towell.

FRENCH CLUB

If you can translate the question, the answer is easy . . . the keynote of the questionnaire with Constance Prather portraying the infallible Professor Quiz . . . However, this meeting was only the beginning . . . Later there was Mr. Tully . . . his movies of European countries and his vivid power of description . . . Another speaker, Betty Wilkie, a recruit from the ranks of the high school, entertained the French club with her personal impressions of Europe . . . gained through months of travel in foreign countries.

A play entitled, "Tout Pour La Tripe" . . . for which the third year French class was responsible . . . formed the center of attraction for another meeting . . . The cast included Sylvia Wood, Rita Raab, Alvina Miller, Dorothy Leitch, and Edith Ford . . . The first year French students returned the compliment with the entertainment for another meeting . . . skits . . . music . . . games . . . Then a Christmas assembly was given with the aid of the German club . . . Following spring vacation a meeting was held in conjunction with the high school French club . . . A banquet in May proved to be the grand finale to a year extraordinaire.

Officers of the club for 1938-'39 were Ruth Towell, president, and Jeanne Crist, secretary . . . The club sponsor, Miss Susanne Burdick, also merits praise for her capable guidance and assistance in arranging meetings.

GERMAN CLUB

"Incessant activity" might well have been the motto of the German Club this year . . . Only active members were admitted . . . Plans for all types of recreation were made . . . The one goal set by its members seemed to be that of making other organizations German club-conscious . . . These were the elements of their campaign: first . . . a competent sponsor, Miss Emerson . . . secondly . . . a progressive group of officers including Betty Ann Mullen as president, Lois Miller as vice-president, Constance Bulske as secretary, Anne Rodman as treasurer . . . next . . . a substantial quota of publicity . . . then . . . a comparatively small but enthusiastic membership . . . and finally . . . hard work.

The meetings were sometimes educational . . . talks about Germany and European cities . . . travel movies . . . short skits enacted in German by first year members . . . singing and games . . . planning future events . . . a Christmas meeting with old fashioned German carollers . . . an assembly presented in connection with the French club.

The conclusion of the first semester was feted by the annual dinner-theater party . . . real German food, real old-world atmosphere and a German movie . . . February brought a roller skating party and a souvenir dance program booth at the Penny Carnival . . . A picnic in May marked the finale to the club's activities.

Top Row: Bond, Stiles, Kepner, Lorenz, Clark, Repp, Witt.
Row Two: Rodman, Mullen, Miss Emerson, Magisano, Tonkinson, Whistman.
Bottom Row: Bulske, Brotje, L. Miller, Cecil.

ENGINEERING CLUB

Future engineers . . . military, civil, mechanical, electrical, mining, chemical, or structural . . . form the nucleus of the Engineering club . . . The club boasts a membership of approximately thirty men . . . meetings of which feature field trips and speakers . . . Operations in the engineering field began at a meeting in November . . . officers were elected . . . Herb Kent, president . . . Al Lange, vice-president . . . Art Huisken, secretary-treasurer . . . Mr. Harry M. Wright, engineering instructor, served in the capacity of sponsor for the organization. The sponsor was also responsible for a conducted field trip through the intricacies of the mammoth Inland Steel Corporation . . . generally described as the most interesting trip in years . . . A trip through the Argo starch works was also contemplated . . . Enthusiasm resulting from a speech given at the annual banquet started negotiations for a possible tour through the Electro-Motive Diesel plant . . . the speaker being Mr. Caldwell, educational director at the Diesel plant . . . His discussion included the opportunities for new engineers in this industry of specialization . . . qualifications and problems confronting them . . . a detailed outline of the procedure of instruction . . . answers to questions from prospective students . . . And so the year was concluded . . . perhaps a stepping stone in the careers of tomorrow's engineers.

Top Row: Lutz, Castro Leon, Averitt, J. Price, Turk, Walker, Swanson, Cervinka, Biery, Young.
Row Two: Stott, Dodge, Milton, Burch, Curtis, Graff, Stolfa, Prentice, Jones.
Bottom Row: Klee, Gilgenbach, Lange, Huisken, Mr. Wright, Kent, Starkey, Minzey, Dahl, Brough.

Top Row: Daniels, A. Miller, Stevenson, Dolan, Gilbert, Bartlett, Overmier, Demitriu, Pierson, Mersereau, Huisken, Averitt.

Row Two: Hoglund, Field, Crist, Rabb, Suter, Ford, Brotje, Whistman, L. Gilbert, Morgan, Hart.

Bottom Row: Hahn, Trost, Wood, Whitford, Mr. Payne, Moody, Price, Towell, Gelis, Maas, Brockschmidt, Castro Leon.

PSYCHOLOGY CLUB

Formed by popular request . . . launched on a tide of enthusiasm . . . accepted with unanimous approval . . . the Psychology club carries on psychological activities beyond the scope of those in which the classes, because of limited time, could participate . . . experiments . . . lectures . . . tours . . . demonstrations.

The first meeting was held in January . . . Election of officers showed May Whitford, president . . . Bill Moody, vice-president . . . Bob Trost, secretary . . . Sylvia Wood, treasurer . . . Jim Price, program chairman . . . Sponsor, Walter L. Payne, professor of psychology entertained at the meeting with a talk on hypnosis . . . Michael Demitriu assisting in the demonstrations . . . Other programs listed student speakers . . . Grace Maas, "Introversion-Extroversion" . . . Betty-Anne Richards, "Musical Aptitude" . . . Dorothy Dolan, "Personality Tests" . . . Thelma Cooksey, "Personality Quotient Tests" . . . A later meeting featured Pilot Byron Warner . . . speaking on "Pschological Experience of a Pilot".

An assembly sponsored by the club included a talk on "Thinking, Normal and Abnormal" by Dr. R. Jacobsen, psychiatrist at Elgin State Hospital . . . Following this, trips were made through clinics at Elgin State Hospital and Chicago State Hospital at Dunning . . . As the first year of the club's existence neared an end, an interesting phenomenon was noted . . . Psych club bids fair to become one of the college's outstanding organizations.

Top row:
Brough,
LaFrancis,
Zimmerman,
Bush,
Embshoff,
Cazemier,
Dick,
Vavra.

Row 2:
Classen,
Hoglund,
Gould,
Mullen,
Pierson
Harley,
B. A. Richards,
Brotje.

Bottom row:
Mr. Dissenger,
Fisher,
Daniels,
Lorenz,
McReynolds,
Prestidge,
Maas,
Ford,
Magisano.

CHORISTERS

Music, atmosphere, significance, color, beauty, unity . . . the contribution of the A Cappella Choir to the 1939 College Capers in adding pictorial effect to the show's western sequence . . . A repertoire of sacred and secular songs for an assembly . . . a concert at the Argo Community High School . . . a part in the annual Spring festival were among the choir's activities . . . The purple robes were donned for the last time at the Spring Concert presented in May.

Officers for the year were: Peggy Hoglund, president . . . Betty Anne Richards, . . . Josephine Brotje, manager . . . Robert Austin, librarian . . . Mr. Dissenger, director.

DEBATERS

The year's topic for debate . . . Resolved: "That the United States should establish an alliance with Great Britain" . . . The coach . . . Mr. Leonard Sprague . . . The affirmative team . . . Hercules Timpton, Louise Krizek, Whit Bartley . . . The negative squad . . . Art Larson, Betty Klose, Tom Overmier.

Practice debates with Wheaton, North Central and the high school conditioned the team for the conference opener on March 23 . . . Scheduled conference opponents included Morton, Joliet, La Salle, Wright and Thornton, respectively . . . And the team was looked upon to take more than its share of victories.

Herk Timpton explained his case to both sides of the question. . . . Art Larson, Betty Klose, Tom Overmier, Coach Sprague, B. A. Richards, Hugh Saunders, Whit Bartley, Louise Krizek.

Etta May reads. Kent on cartoon . . . Madsen sports . . . Sadler and Towell look over the gag line, while Robb types away . . . Bulske, Willets, Thompson, and Ventresca taking it all in.

PUBLICATIONS

The College News completed its seventh volume under the editorship of Dean Thompson who was assisted in producing the semi-weekly campus sheet by an exceptional staff.

Composed entirely of members of the frosh class, the remaining editorial positions were handled by Dante Ventresca, assistant editor . . . Hilary Sadler, managing editor . . . . Constance Bulske, copy editor . . . and Henry Madsen, sports editor. Standard recruits from sophs include Ruth Towell and Betty Ann Richards, reporters and feature writers . . . Herb Kent, illustrator . . . Irene Robb, typist . . . George Willetts, press foreman.

Three-fourths devoted to straight news facts . . . one-fourth the perpetuator of that grand instrument, the Kampus Keyhole . . . The April Fool's edition really had the joint jumping—for a while.

For the third edition of the Jay Cee Tower a new type of book entered the annals of the Junior College . . . an engraved book . . . which means a much better book in any man's language.

Thompson's monopoly on publications of course included the Tower and he was aided by associates Ruth Towell and Dante Ventresca on the editorial management . . . Norman Bond ably handled the business managership . . . Club copy was written by Connie Bulski . . . Hank Madsen wrote athletics with Zeke Sadler assisting.

Photography found Hinchcliffe in there pitching with Sadler, Lee, and Moody catching candid snaps . . . Hammersmith-Kortmeyer of Milwaukee did both the engraving and printing of the publication.

Bartley discussing business trends of the Tower with Connie and Tut Bond . . . . Lee, Kent, Madsen talking over camera angles, art, and sports.

DIVISION THREE

Athletics . . . find more than their share of interest within the third floor portals . . . and produce their full share of just rewards . . . Both men and women sport enthusiasts of the College are continually adding to the school's trophy collection . . . Just look for yourself . . . With baseball, golf, track, and tennis yet to come . . . '39 has added a state women's fencing title . . . and a conference basketball championship . . . Indeed feathers in the caps of respective coaches Kenyon and Boge.

ATHL

ETICS

KINGS OF SPORT

Left Column:
Trost, baseball
Lafferty, track
Witt, fencing

Center:
Coach Jack Boge

Right Column:
Thompson, basketball
Price, golf
Cervinka, tennis

A former star athlete of Grinnell College . . . a present champion coach and downright "good egg" . . . is Athletic Director Jack Boge . . . His record not only shows it . . . His captains . . . shown above . . . and teams swear it.

The starting lineup . . . *Top left:* "Micha" Moody, left forward; *top right:* "Robin" Trost, right forward; *center:* "Stocky" Middleton, center; *bottom left:* "Moose" Weaver, right guard; *bottom right:* "Stumpy" Thompson, left guard.

CONFERENCE CHAMPIONS

Conference Champions . . . an achievement to be proud of . . . and the Junior College is justly proud . . . Also is it proud that in eighteen games the team lost but three . . . Three pre-conference warm-up games, against the old grads, Elmhurst, and Concordia, put the local quintet in fine shape . . . and proved them ready to cop the conference opener . . . the victim being North Park 36-31 . . . Middleton continued his scoring form of previous games . . . accounted for sixteen points . . . La Salle next loomed on the victory horizon . . . They were removed . . . The score 51-39 . . . Middleton again led all scorers with nine swishers.

Then came a trip to Springfield . . . a rest from conference hostilities . . . The Jay Cee five defeated the state capitol representatives 46-30 . . . After downing Wilson in another non-conference tilt, 54-35, the quintet met Herzl . . . Seems they had a little too much confidence . . . result—49 for Herzl, 45 for La Grange . . . Middleton collected twenty-three points—over half the total . . . They bounced back and trounced Aurora next . . . non-conference 50-23 . . . Whipped Morton with a centralized attack 52-40 . . . Moody this time being high scorer . . . had thirteen points . . . Pulled the game out of the fire in the last seconds of play . . . that's what Bill Weaver did

BOGEYMEN

against Wright . . . His gift toss broke a tie . . . gave La Grange a 43-42 victory . . . Thornton and Lisle proved to be breathers for the local five . . . were downed 48-36 and 67-21 respectively . . . Trost led the scoring in the first game with six buckets and a free-throw . . . Moody in the second with twenty-four points . . . Hit a slump in the next tilt . . . Joliet the victor . . . La Grange the vanquished 42-30 . . . non-conference fortunately . . . Found Thornton easy again 68-48 . . . Moody collected twenty-two points . . . the team then rested against Morton . . . Morton 62, La Grange 45 . . . once again non-conference . . . The home-town quintet next downed Joliet 50-39 . . . the game determining the conference champion . . . Middleton garnered fifteen points . . . Weaver, fourteen . . . one non-conference game remained . . . La Salle fell underfoot 57-14.

The champs didn't fare as well in tourney play at Chicago University . . . Defeated North Park 49-35 . . . and Herzl 42-38 . . . but suffered a heartbreaking defeat from Wright 38-37 . . . Downed in consolation by Joliet 53-35 . . . Result—fourth place.

The close of the season found Len Middleton high scorer with 241 points . . . one more than Bill Moody . . . The fight for third place in the scoring column found Bob Trost one point ahead of Bill Weaver with 156 points . . . Captain Thompson tallied 117 points while directing play from his left guard post.

Top, left to right: Sarkisaw, forward; Walker, forward; Hardin, forward; Dolan, guard.
Bottom, left to right: Tamm, guard; Clark, manager; Rutter, center.

BUCKETEERS

Games:

La Grange vs. Alumni	56-29	La Grance, vs. Morton	52-40
La Grange vs. Elmhurst	48-33	La Grange vs. Wright	43-42
La Grange vs. Concordia	41-37	La Grange vs. Thornton	48-36
La Grange vs. North Park	36-31	La Grange vs. Lisle	67-21
La Grange vs. La Salle	51-39	La Grange vs. Joliet	30-42
La Grange vs. Springfield	46-30	La Grange vs. Thornton	68-48
La Grange vs. Wilson	54-35	La Grange vs. Morton	45-62
La Grange vs. Herzl	45-49	La Grange vs. Joliet	50-39
La Grange vs. Aurora	50-23	La Grange vs. La Salle	57-14

Upper left: Middleton finds the opposition apparently on stilts; *upper right:* Not a back-alley scrap, just an under the bucket free for all; *lower left:* Middleton holding hands while Moody attempts to hook him a pass; *lower right:* Hurry "Mood" or that man will get you.

Top Row: J. Price, Weaver, Middleton, Tamm, Castro Leon, Webber
Bottom Row: Thompson, Gilgenbach, Sarkisaw, Trost, Kent, Moody.

FLY SWATTERS

With rain in no small way hampering early spring practice sessions and games . . . the ball club is still in the process of formation . . . Weather permitting . . . a stab will be made for the fourth time to open the season April 25th . . . with Joliet the visitors.

At present Coach Jack Boge is not too pessimistic about the team's chances . . . Around the infield are two lettermen . . . namely Captain Bob Trost at first . . . and Herb Kent at short . . . Two rookies . . . in the persons of Roy Gilgenback and "Stumpy" Thompson . . . complete the infield at second base and the hot corner respectively . . . On the mound will be the veteran Jim Price and newcomer Bill Moody . . . both righthanders . . . On the receiving end of the battery will be Archie Sarkisaw . . . former La Grange high school backstop . . . In the problematical outfield . . . Letterman Castro Leon has the early call in the left garden . . . while Bill Weaver and "Zeke" Sadler will probably get first chance at the pastures in center and right respectively . . . Tamm, Middleton, Lee and Armstrong are others hustling for outfield berths.

Nine games complete the teams scheduled encounters . . . In order . . . the opposition includes . . . Joliet, Herzl, Lisle, Aurora, Wilson, Morgan Park Military, Morton, North Park, and Wright . . . The season's finale is scheduled for May 24th.

DIAMOND DUST

Upper Left: Sarkisaw waits with open hands as Trost get ahold of the ball.
Upper Right: Pitchers Moody and Price lending expression to the game.
Lower Left: Thompson picking up a little dust . . . Kent at short and Gilgenbach, second base.
Lower Right: Bats is the word . . . Weaver, Mid, Tamm, Castro Leon.

Top Row: Valentine, Stolfa, Minzey, Timpton, Hardin, Bartley.
Bottom Row: Schmidt, Corpron, Lafferty, Middleton, Tamm, Stewart.

CINDERMEN

Apparently lacking in reserve material . . . the Jay Cee cindermen nevertheless appear . . . at least on paper . . . to have an exceptional chance to soar from their second place in the State meet last year . . . to the top spot this year.

With Captain Bud Lafferty's veteran and consistent performance in both the mile and half mile . . . firsts are almost assured the team in any meet . . . Most consistent team mates in pushing Lafferty are Schmidt and Stolfa . . . The spot on the team that judges to be most lacking in material is the dashes . . . where at present only Timpton is slated to perform . . . The latter's monopoly in the hurdles holds over about any junior college competition . . . Both Gordon and Timpton are quite consistent in the high jump . . . The vault finds Hardin capable of better than 11'6" . . . while Corpron is right behind him.

In the field events . . . Tamm, Middleton and Corpron handle the shot . . . Middleton also flips out the discus . . . while Tamm finds his best event in the javelin . . . The latter's high school toss of over 174' makes him a favored threat for State honors.

Preceding the State meet on May 20th . . . the team will engage in four dual meets . . . with Morton, Wilson, Wheaton, and Wright . . . and between the latter two contests . . . the Elmhurst Relays.

IN THE STRETCH

Upper Left: Dashing men . . . Bartley, Tamm, Timpton, Stewart.
Upper Right: Corpron clearing the high jump in fine style.
Lower Left: Hardin goes over the bar . . . Corpron waiting for the catch.
Lower Right: A free for all . . . Valentine, Minzey, Schmidt, Lafferty, Stolfa.

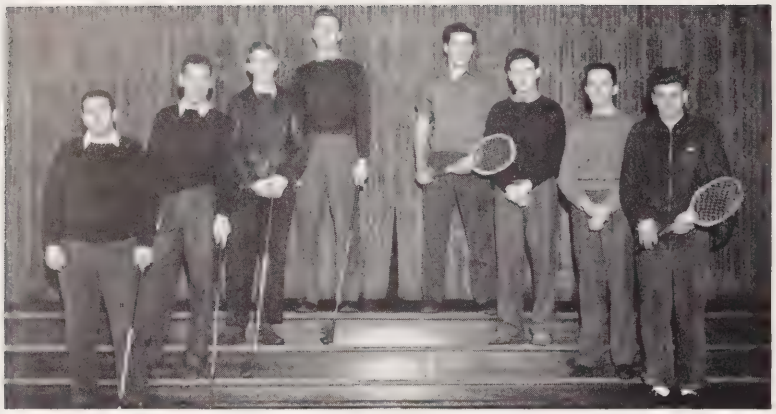

Golfers J. Price, Larson, Cave, Dolan . . . Racketeers Castro Leon, Palmer, Gordon, Cervinka.

GOLF AND TENNIS

GOLF . . . was led by Captain Jim Price . . . and achieved a record of three won and two lost in the fall conference campaign . . . Dropped matches to Joliet and Thornton . . . while trimming Wright, Morton, and North Park . . . Price and Dolan were consistent low scorers through the fall season . . . with Cave and Larson also hitting well . . . The State meet is scheduled for May 13 . . . at Lisle.

TENNIS . . . had Jim Cervinka as captain . . . with Gordon, Castro Leon, Netzel, Huebsch, and Moody completing the squad . . . Early spring matches with Lisle and Wilson were rained out . . . Matches with Joliet, Morton, and North Park are yet to come . . . before the State meet at Morton on May 13 . . . Teams chances are much impaired by ineligibility of frosh champ Palmer.

FENCING

The climax of the fencing season came on March 31 . . . when La Grange played host to five other junior colleges in the first annual state fencing tournament . . . The event was organized by La Grange's coach . . . John Kenyon . . . The Jay Cee team finished third in the meet . . . behind Wright and Wilson . . . Among the leading point men of the meet were Ed Price and Captain Art Witt.

The team was organized early in December . . . meeting three times a week for practice sessions . . . Besides the scheduled matches with conference opponents . . . the team faced the Blackhawk Club of Chicago several times . . . Also downed the U. of C. "B" team in the A. F. L. of A. meet.

Wigglesworth
Landis
Neubert
Young
Witt
Coach Kenyon
Graff
Schmadeki
Owen
Price
Winston

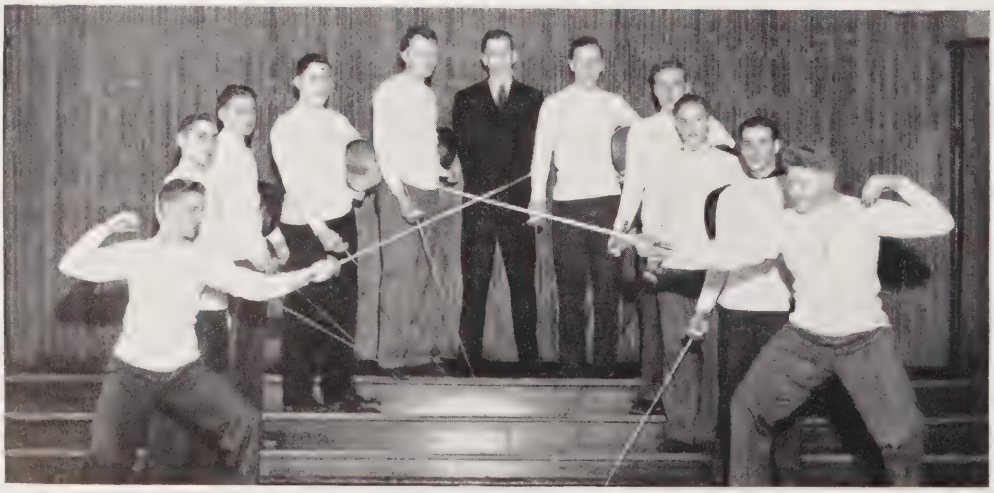

Top Row: Attleson, Bush, Hahn, Krizek, Cooksey, Mullen, Whistman, Zimmerman.
Row Two: Lisewski, Pierson, Whitford, McDonald, B. A. Richards, Hoglund, L. Miller, Winn, Lorenz, Prather.
Row Three: Ford, Crist, Bober, Hart, Sponsor Ebert, Brotje, Leitch, Magisano.
Bottom Row: Dearing, Burns, Fisher, Williams, Bergstrand.

W. A. A.

The activities in which members of the Women's Athletic Association participated this year were numerous . . . As usual, volleyball formed the first center of attraction . . . Teams were formed with Thelma Cooksey's team victorious in the tournament . . . Different girls were appointed heads of various sports activities . . . golf, fencing, tennis, archery, bowling, horse-back riding, swimming, and ping-pong . . . As interest in volleyball lagged with the coming of winter, basketball became the major concern . . . games with the high school basketeers . . . a part in the uproarious 'donkey-game' . . . a tilt with Morton . . . Bimonthly swimming at Hinsdale split the season's honors with basketball . . . Spring brought the usual baseball fever and exciting afternoons spent on the diamond . . . a few even went out for track . . . (reckless!)

W. A. A. also had its social side . . . Dinners in the club room after meetings often ended in a hand or two of bridge . . . This year the club went even further . . . Its Penny Carnival took place on March 3 . . . a dance sponsored by the club . . . booths with penny chance games furnished by other organizations . . . Activities were concluded with a picnic in May . . . Letters were awarded at this time.

The club's officers were: Edith Ford, president . . . Thelma Cooksey, vice-president . . . and Frances Magisano, secretary-treasurer . . . Miss Ebert was the club sponsor.

FEMININE FENCERS

Women's fencing opened with a bang for the 1938-1939 season under Coach Kenyon . . . Kenyon had many new recruits from the Frosh class but his team was made up of six Sophs and one lone Frosh . . . Betty Anne Richards, Alvina Miller, Dorothy Leitch, Betty Anne Mullen, Jo Brotje, Peggy Hoglund, and Marge Hilton.

The first semester was spent in drill work and general practice . . . In the second semester . . . between the dates, February 24 and April 8 . . . the team stood up against much competition . . . It was victorious over Wright six to three on February 24 . . . In the open tournament of the Amateur Fencers League of America, on February 26, both Richards and Miller advanced to the finals . . . Richards placing fifth at Mundelein College.

At the A. F. L. of A. meet . . . on March 25 at Mundelein College . . . Richards, Miller, Leitch, and Mullen went to the finals . . . The team's biggest triumph held forth at the Junior College State meet held on March 31 . . . The La Grange team won the meet . . . placing four women . . . Richards took first place, Miller took second, and Leitch and Mullen tied for third with Umbach of Wright. On April 5 . . . at the meet with the Blackhawk Fencing Club of Chicago . . . La Grange won ten to six . . . The season of fencing ended for the La Grange squad on April 8 . . . On this date, a triangular meet was held between the University of Chicago, Wright, and La Grange . . . The U. of Chicago team just beat out La Grange for first place.

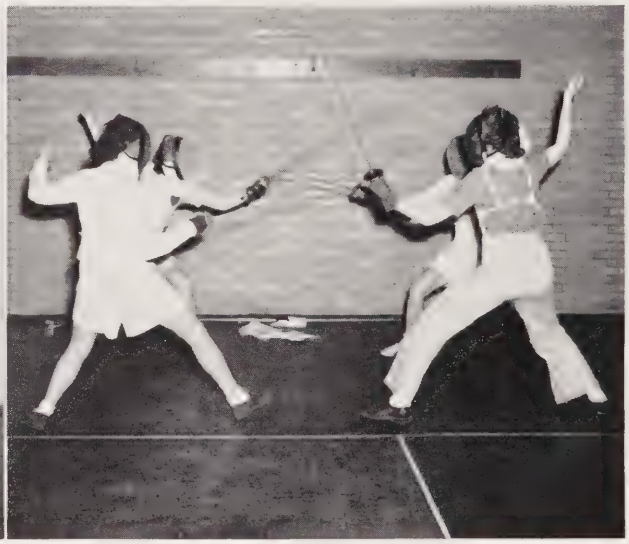

Left Picture: Leitch, Miller, Brotje, Mullen, Richards, Hilton, Hoglund, Daniels.
Right Picture: Masked Marvels demonstrate a bit of pointed technique.

COURTLY QUEENS

Top: Webb blasts one over Peterson's head, while Miller waits to receive; *Lower Left:* Not "hookey" but hockey as the gals attempt the opening face off; *Lower Right:* "Hoops my dear" they cry as the ball looks down on an open-armed reception committee.

The physical education classes this year came under the direction of Miss Ebert . . . a newcomer . . . Miss Ebert showed herself a sticker for rules and regulations . . . but also a good sport . . . Under her leadership the trend has been from field hockey and soccer in the fall . . . to volleyball and basketball during the winter months . . . with swimming and bowling on the side . . . and to track, tennis, and archery in the spring . . . with golf introduced as an extra activity.

DIVISION FOUR

The faculty . . . is the most important . . . and at times most unappreciated essential of any institution of learning . . . This branch of necessity at L. T. J. C. consists of sixteen instructors . . . performing liberally in the fields of pure and social sciences, languages, mathematics and physical education . . . At the executive head of the faculty are the school's three deans . . . the college superintendent . . . and the board of education.

THE F

ACULTY

ADMINISTRATION

George Walter Willett
Superintendent of the Junior College.
A.B. Des Moines.
A.M. University of Iowa.
Ph. D. University of Chicago.

The Board of Education pauses long enough for a quick picture . . . *Left to Right:* Walter S. Lacher, George W. Willett, Secretary Marian D. Homer, Walter S. Seymour, Leonard H. Vaughn, President Robert C. Fletcher and Charles H. Vial.

DEANS

Ross Holt.
Dean of the College.
A.M. University of Illinois. Besides handling governmental affairs . . . teaches several courses in social science.

The Dean of Women and the Dean of Men, respectively . . . *Left:* Dorothy J. Banks, A. M. University of Chicago . . . *Right:* B. E. Gordon, Ph. B. University of Chicago, L. L. B. Kent School of Law.

INSTRUCTORS

Upper

Walter L. Payne . . . Psychology
A.M. University of Illinois

A. Q. Larson . . . Commerce
M.B.A. Northwestern University

Emily Ethell . . . Librarian
A.M. University of California

John S. Kenyon . . . History
A.M. University of Illinois

Lower

Hill Warren . . . Mathematics
A.M. University of Illinois

Harry M. Wright . . . Engineering
M.S. Purdue University

Franklin J. Lewis . . . Biology
A.M. Northwestern University

Russel S. Howard . . . Science
M.S. Rensselaer Institute

INSTRUCTORS

Upper

Robert J. Greef . . . English
A.M. University of Chicago

Grace W. Doherty . . . English
A.M. University of Chicago

Suzanne Burdick . . . French
A.M. University of Wisconsin

Helen Emerson . . . German
Ph.D. University of Wisconsin

Lower

John D. Martin . . . Phys. Ed.
A.B. North Central College

Janet Homer . . . Registrar
Northwestern University

Reva Ebert . . . Phys. Ed.
B.Ed. Illinois State Normal

Clarence Dissenger . . . Music
A.M. Columbia University

FOOLISH FACULTY

Upper Right: Prof. Howard looks down during a Chem 202 quiz . . . Franklin J. and wife looking happy about the whole thing . . .

Upper Right: "Psychologically speaking" Mr. Payne . . .

Center: In the language of the students, the "masquerade is over" . . . Emerson, Doherty, Burdick, and Ethel . . .

Lower Left: Could it be that "polly sic" is responsible for this pained expression that the dean is wearing . . . Mr. Kenyon pointing out a final grade that is final . . .

Lower Right: Slumber in the library? . . . Or is Mrs. Doherty playing 'possum . . .

SOPHOMORE INDEX (Continued)

PHILLIPS, ALAN: Psychology Club, 2.

PIERSON, JEAN: Capers Staff, 2; Choir, 2; French Club, 1-2; Drama Club, 1-2; W.A.A., 2; Psychology Club, 2; Women's Club Treas., 2; Fencing, 2; Bowling, 2.

PRICE, JAMES: Commerce Club, 1-2, Vice Pres., 2; Psychology Club, 2, Program Chariman, 2; Basketball, 2, Manager, 2; Baseball, 1-2; Golf, 1-2, Captain, 2.

PRICE, LEONARD: German Club, 1-2; Engineering Club, 1-2.

RICHARDS, BETTY-ANNE: Tower, 1; College News, 1-2; Capers Staff, 1-2; Debate, 1-2; Choir, 1-2, Sec. Treas., 1; French Club, 1-2; Commerce Club, 1-2, Sec., 1; Drama Club, 1; W.A A., 1-2; Psychology Club, 2; Basketball, 1-2; Fencing, 1-2; Bowling, 2.

RODMAN, ANNE: Council, 2; Vice-Pres. Soph. Class, 2; German Club, 2, Treas., 2; Commerce Club, 1-2; Drama Club, 1.

SANGDAHL, ARTHUR: Engineering Club, 1-2; Commerce Club, 2.

SCHMIDT, EDWARD: Commerce Club, 1-2; Bowling, 1-2; Track, 2.

STEVENSON, GRACE: German Club, 1-2; Commerce Club, 1-2; Drama Club, 2; W.A.A., 1-2; Psychology Club, 2.

STILES, ALAN: German Club, 1-2; Engineering Club, 1-2

SUTER, JUNE: Purdue, 1; Psychology Club, 2.

TAMM, WILLIAM: U. of Ill., 1; Commerce Club, 2; Basketball, 2; Track, 2.

TAYLOR, WILLIAM: Bowling, 1-2; Golf, 1-2.

THOMPSON, DEAN: Tower, 1-2, Associate Editor, 1, Editor, 2; College News, 1-2, Ass't Editor, 1, Editor, 2; Council 1-2; Men's Club Vice-Pres., 1; Commerce Club, 2; Basketball, 1-2; Baseball, 2.

TOMAYER, ROBERT: German Club, 1-2; Engineering Club, 1-2; Baseball, 1-2; Tennis, 1-2; Ping Pong 2.

TONKINSON, RITA: Choir, 1; French Club, 1; German Club, 2; Drama Club, 2; Psychology Club, 2; Bowling, 2.

TOWELL, RUTH: Tower, 1-2, Art Editor, 1, Associate Editor, 2; College News, 1-2; Capers Staff, 1-2; Council, 1-2; Vice-Pres. Freshman Class, 1; Sec. of Student Body, 2; French Club, 1-2, Sec., 1, Pres., 2; Drama Club, 1-2; Psychology Club, 2; Fencing, 1; Bowling, 2.

TROST, ROBERT: Council, 2; Pres. Soph. Class, 2; Commerce Club, 1-2; Psychology Club, 2, Sec., 2; Basketball, 1-2; Baseball, 1-2.

WEBBER, KENNETH: Engineering Club, 1-2; Psychology Club, 2; Baseball, 1-2.

WETTER, ELSIE: French Club, 1-2; Psychology Club, 2; Fencing, 1-2; Bowling, 2.

WHISTMAN, LOUISE: German Club, 1-2; Drama Club, 2; Psychology Club, 2; W.A.A., 2.

WHITFORD, MAY: Capers Staff, 2; Council, 1-2; Women's Club Vice-Pres , 1, Pres., 2; Choir, 1-2; French Club, 1-2; Commerce Club, 1-2; Drama Club, 1-2; Psychology Club, 2, Pres., 2.

WILLETS, GEORGE: College News, 2; Engineering Club, 1-2; Commerce Club, 2; Drama Club, 2; Psychology Club, 2; Fencing, 1-2; Ping Pong, 2.

WILLIAMS, DAVID: Council, 2; Men's Club Pres., 2; Engineering Club, 1-2, Sec.-Treas., 1; Psychology Club, 2; Bowling, 1, Manager, 1; Ping Pong, 1-2.

WOOD, SYLVIA: Capers Staff, 1-2; French Club, 1-2; Psychology Club, 2, Treas., 2.

GENERAL INDEX

Activities Division - - - - - - 26-27

Athletic Captains - - - - - - 44

Athletics Divisions - - - - - - 42-43

Baseball - - - - - - - - - 48-49

Basketball - - - - - - - - - 45-47

Capers - - - - - - - - 29-31

Capers Staff - - - - - - - 28

Choir - - - - - - - - - - 40

Clubs: - - - - - - - - - - 32-39
- Commerce - - - - - - - 34
- Drama - - - - - - - 35
- Engineering - - - - - - - 38
- French - - - - - - - - 36
- German - - - - - - - - 37
- Men's - - - - - - - - 32
- Psychology - - - - - - - 39
- Women's - - - - - - - - 33

Debate - - - - - - - - - - 40

Dedication - - - - - - - - 6-7

Faculty Division - - - - - - 56-57
- Administration - - - - - - 58-59
- Faculty snaps - - - - - - 62
- Instructors - - - - - - - 60-61

Frosh groups - - - - - - - 21-24

Frosh officers - - - - - - 21

Frosh snaps - - - - - - - - 25

Golf - - - - - - - - - - 52

Men's fencing - - - - - - - 52

Presentation - - - - - - - 4

Publications - - - - - - - 41

Sophomores - - - - - - - 12-18
- Averitt-Cecil - - - - - - - 12
- Cooksey-Gilbert - - - - - - 13
- Hahn-Magisano - - - - - - 14
- Matz-Mullen - - - - - - - 15
- Netzel-Schmidt - - - - - - 16
- Stevenson-Wetter - - - - - 17
- Whistman-Yoho - - - - - - 18

Soph Index - - - - - - - - 20

Soph Officers - - - - - - - 11

Soph snaps - - - - - - - - 19

Staff Editors - - - - - - - 1

Student Council - - - - - - 10

Students' Division - - - - - 8-9

Tennis - - - - - - - - - 52

Track - - - - - - - - - 52

Women's Athletics - - - - - - 55

Women's Athletic Association - - 53

Women's Fencing - - - - - - 54

HAMMERSMITH-KORTMEYER CO.
Engravers & Printers
Milwaukee, Wisconsin